Darwin Gourmet Tours

Tour information and inclusions

Valid 1 April 2026 to 31 March 2027.

See our separate Confidential Nett Rates sheet for pricing details and more.

Chinese, French, German, Japanese and Spanish-speaking guides (and other languages) by arrangement.

3-Hour Outback Gourmet Food & Art Tour

Enjoy our popular scheduled tour for lunch or dinner. Rezdy PUBSCF

New!

4-Hour Outback Gourmet Food & Art Tour

Enjoy our popular scheduled tour for lunch or dinner. Rezdy PNQ437

PRIVATE 4 or 5-Hour Outback Gourmet Food, Art & Sightseeing Tour

Treat yourself to a private, fully-inclusive, and extended version of our popular gourmet tour.
Rezdy P1U9QB

5-Hour Distilleries, Beer & Wine Tour with Outback Gourmet Meal & Sightseeing

Explore flavours found nowhere else in the world, with a gourmet meal, then tastings at two award-winning distilleries. Rezdy P04UUD

5-Hour Tropical Gardens Tour & Sightseeing

The large gardens we visit are exclusive to Darwin Gourmet Tours. Rezdy PB0NCS

Private 5-Hour Tropical Gardens Tour & Sightseeing

Enjoy a private tour of large gardens, exclusive to Darwin Gourmet Tours. Rezdy PALMSC

Full Day Tropical Gardens Tour with Outback Gourmet Meal & Sightseeing

Experience large exotic private gardens, presented by the gardeners themselves. Rezdy P3MEN7

Forage for an Outback Gourmet Feast & Sightseeing

This is our ultra luxury tour. Forage for exotic tropical fruit and vegetables from a large, private garden, then enjoy your harvest in a gourmet meal prepared by an award-winning chef.
Rezdy PRSFQ9

Private Forage for an Outback Gourmet Feast & Sightseeing

Explore a private world with us. Forage for exotic tropical fruit and vegetables from a large, private garden, then enjoy your harvest in a gourmet meal prepared by an award-winning chef.
Rezdy PZ1DDB

Darwin Market Tours

Immerse yourself in the vibrant atmosphere of Darwin's iconic markets with our exclusive guided tour. More than just a shopping trip, this is a curated culinary and cultural adventure that will tantalize your taste buds and introduce you to the heart and soul of the Top End.

New!

Cool Darwin: 4-Hour Sightseeing & Gourmet Meal

Beat the heat and discover the city's highlights in air-conditioned comfort

Private Tours with a personal guide, customised to your interests

We have some of Darwin's most knowledgeable and experienced guides.

Tour details **More about us**

3-Hour Outback Gourmet Food & Art Tour

Rezdy PUBSCF

Our regularly scheduled tour for lunch or dinner.

Minimum 4 guests. Your experienced and knowledgeable local guide will treat you to the best of Darwin's food scene. Join us for lunch or dinner on an escorted 3-hour easy walking tour. Chefs and staff present at least 9 tasting plates (degustation) with an emphasis on local produce. Our roster of dining includes many of the city's most award-winning restaurants.

During the short walk we'll also show you cultural and historic landmarks and Darwin's vibrant street artworks. Download the free 'Darwin Street Art Festival' app for Apple or Android to see cool, futuristic augmented reality art. Your guide also carries a tablet to view it larger.

Inclusions

- 3-hour tour visits 2 of Darwin's award-winning restaurants
- An experienced and knowledgeable local guide with over 15 years in Darwin
- Savour a tasting menu of over 9 dishes
- Explore local ingredients
- Enjoy a welcome drink of beer, wine or spirits at the first restaurant
- Sip on a non-alcoholic beverage, included throughout
- Taste a wide variety of foods, from crocodile to local seafood, to tropical fruit and vegetables
- Take an easy walk at a slow pace, wheelchair accessible
- Choose options for vegetarian, gluten-free, or allergy-related diets
- Get filled up, guaranteed! And enjoy tasty tropical dessert to top it off
- Hear guide commentary on Aboriginal and contemporary history, WWII, architecture, horticulture, settlement, government, the arts and more.

4-Hour Outback Gourmet Food & Art Tour

Rezdy code: PNQ437

Our main scheduled tour for lunch or dinner.

Minimum 4 guests. Your experienced and knowledgeable local guide will treat you to the best of Darwin's food scene. Join us for lunch or dinner on an escorted 4-hour easy walking tour. Chefs and staff present at least 12 tasting plates (degustation) with an emphasis on local produce. Our roster of dining includes many of the city's most award-winning restaurants.

During the short walk we'll also show you cultural and historic landmarks and Darwin's vibrant street artworks. Download the free 'Darwin Street Art Festival' app for Apple or Android to see cool, futuristic augmented reality art. Your guide also carries a tablet to view it larger.

Inclusions for 4-Hour Outback Gourmet Food & Art Tour

- 4-hour tour visits 3 of Darwin's award-winning restaurants
- An experienced and knowledgeable local guide
- Savour a tasting menu of over 12 dishes
- Explore local ingredients
- Enjoy a welcome drink of beer, wine or spirits
- Sip on a non-alcoholic beverage, included throughout
- Taste a wide variety of foods, from crocodile to local seafood, to tropical fruit and vegetables
- Take an easy walk at a sedate pace, wheelchair accessible
- Choose options for vegetarian, gluten-free, or allergy-related diets
- Get filled up, guaranteed! And enjoy tasty tropical dessert to top it off
- Hear guide commentary on Aboriginal and contemporary history, WWII, architecture, horticulture, more

PRIVATE 4 or 5-Hour Outback Gourmet Food, Art & Sightseeing Tours

Rezdy P1U9QB

Enjoy a private, all-inclusive version of our popular scheduled tour for lunch or dinner. (Note the 4-hour version of this tour does not include transport and sightseeing.)

Your experienced and knowledgeable local guide will treat you to the best of Darwin's food scene. Join us for lunch or dinner on an escorted easy walking tour or air-conditioned drive. Chefs and staff present at least 12 tasting plates (degustation) with an emphasis on local produce. Our roster of dining includes many of the city's most award-winning restaurants.

During the short walk or drive we'll also show you cultural and historic landmarks and Darwin's vibrant street artworks. Download the free 'Darwin Street Art Festival' app for Apple or Android to see cool, futuristic augmented reality art. Your guide also carries a tablet to view it larger.

Inclusions

- All transport door to door and sightseeing by private vehicle (5-hour version only)
- 4 or 5-hour tours visit 3 of Darwin's award-winning restaurants
- An experienced and knowledgeable local guide
- Savour a tasting menu of over 12 dishes
- Explore local ingredients from the Tropical North of Australia
- All alcohol and all other drinks, cocktails included
- Taste a wide variety of foods, from crocodile to local seafood, to tropical fruit and vegetables
- Take an easy walk at a sedate pace, wheelchair accessible, or travel by car for the 5-hour version
- Choose options for vegetarian, gluten-free, or allergy-related diets
- Get filled up, guaranteed! And enjoy tasty tropical dessert to top it off
- Hear guide commentary on Aboriginal and contemporary history, WWII, architecture, horticulture
- Enjoy a pleasant drive around for sightseeing highlights of central Darwin (5-hour version only).

What's the food like?

You'll enjoy a wide variety of gourmet dishes. We cater for dietary preferences including vegetarian, pescatarian, gluten-free, allergy-related and others. Here is an indication of some of the dishes you can expect on a typical tour. We can't guarantee that any particular dish will be available, and selections may vary from tour to tour, but we'll serve you more than 12 different locally-sourced dishes. Locally-sourced ingredients are in **bold**:

- Duck salad with **banana flower**, **mint**, and **ginger** sauce
- Char grilled beef in local wild **betel** leaf
- **Kai lan** with oyster sauce
- **Eggplant** with sweet and sour dressing
- Salt and pepper marinated **crocodile**
- Whole char-grilled **gold band snapper** with cashew sauce
- Charred **bullhorn pepper**
- Green **papaya** salad
- Line-caught smoked **mackerel** pate
- **Cassava** wedges with spicy balado seasoning and kewpie mayo
- Rum Jungle **buffalo** croquettes
- Skull Island **prawns**
- **Black garlic** pate made in house
- Charred Berry Spring s**nake beans** with toasted walnut
- Line-caught loligo **calamari**
- **Crocodile** dumplings
- **Kangaroo** spring rolls
- Berber spiced **kangaroo** with tomato jam
- Caramelised **banana**, vanilla ice cream, **wattle seed** caramel, **macadamia**, and mint

5-Hour Distilleries, Beer & Wine Tour with Outback Gourmet Meal & Sightseeing

Rezdy P04UUD

Please note this tour does not operate Mondays & Tuesdays.

Explore flavours found nowhere else in the world. Enjoy unique flavours of the Outback with a gourmet meal, then tastings at two distilleries.

Minimum 8 guests or by arrangement. Discover the magic behind award-winning spirits at two award-winning distilleries. To start the tour, we'll put some food in your stomach with a gourmet lunch featuring the Territory's finest ingredients, plus tropical dessert. Next, uncover the artistry of the distilling process as you learn about the unique flavors that define the Outback—some flavours found nowhere else in the world. From the invigorating zing of pepperberry to the exotic allure of quandong (native peach), each sip is a journey of discovery.

Inclusions

- A full gourmet meal with local ingredients such as crocodile, fresh fish, tropical fruit
- All alcohol including a selection of local beers and Australian wine options
- Visit two award-winning distilleries and learn about the distilling process
- Distillery staff talk to us about their products and the distilling process
- Several tastings of gin and other spirits at the two distilleries
- Coach transport includes sightseeing highlights
- View spectacular giant street art with futuristic augmented reality
- Experienced local guide
- Dietary requests catered for

May include bush flavours such as:

- pepperberry
- wild fennel
- rosella
- lemon myrtle
- sea fig
- quandong (wild peach)
- lilly pilly
- Davidson plum
- turkey bush
- strawberry gum
- wild passionfruit
- cluster fig
- garrawayi lime
- paper bark
- water lilly
- Kakadu plum
- saltbush
- native lemongrass
- tea tee
- macadamia
- native desert lime (finger lime).

5-Hour Tropical Gardens Tour & Sightseeing

Rezdy PB0NCS

The large gardens we visit are exclusive to Darwin Gourmet Tours.

Minimum 8 guests or by arrangement. This guided 5-hour tour transports you by coach to Darwin's rural area, home to some of Australia's best large tropical gardens. Enjoy a stroll through ancient native bushland and learn about plants Aboriginal people used for food, medicine, tools, hunting and more. Featuring native plants, bromeliads, exotic tropical fruit trees, herbs, orchids, palms, bamboo, caladiums, culinary plants, water plants, medicinal and edible flowers and plants, crotons, cordylines, and far more. We'll linger to take short breaks with cold drinks and tropical fruit with local flavours. And join us in tasting fruit right off the tree when in season. Includes a sightseeing drive to take in Darwin City's highlights.

Inclusions

- 5-hour tour visits 2 large private tropical gardens
- Garden owners give a walk and talk through their garden and answer questions
- Walk through a native old-growth forest and learn about plants Aboriginal people used for food, medicine, tools, hunting and more
- One dedicated, experienced, and knowledgeable local guide for every 15 guests
- See a large variety of native and non-native plants to view in large, mature gardens
- Taste fresh tropical fruit in season
- Relax with 2 rest breaks featuring iced drinks, tropical flavours, coffee and tea
- Take an easy-walk at a slow pace, wheelchair accessible
- Option to cool off in a private pool
- Enjoy coach transport on modern roads into the heart of Darwin's dynamic rural area, past mango and other tropical fruit plantations
- View Darwin City's highlights on a sightseeing drive
- Hear guide commentary about traditional and contemporary Aboriginal culture, settlement, general history, WWII, architecture, horticulture and more

PRIVATE 5-Hour Tropical Gardens Tour & Sightseeing

Rezdy PALMSC

Enjoy an exclusive experience with personalised service.

Minimum 1 guest, maximum 3 guests or by arrangement. This guided 5-hour tour transports you by private vehicle to Darwin's rural area, home to some of Australia's best large tropical gardens. Enjoy a stroll through a native old-growth forest and learn about plants Aboriginal people used for food, medicine, tools, hunting and more. Featuring native plants, bromeliads, exotic tropical fruit trees, herbs, orchids, palms, bamboo, caladiums, culinary plants, water plants, medicinal and edible flowers and plants, crotons, cordylines, and far more. We'll linger to take short breaks with cold drinks and tropical fruit with local flavours. And join us in tasting fruit right off the tree when in season. Includes a sightseeing drive to take in Darwin City's highlights.

Inclusions

- Door to door transport
- 5-hour tour visits 2 large private tropical gardens
- Garden owners give a walk and talk through their garden and answer questions
- Walk through ancient native bushland and learn about plants Aboriginal people used for food, medicine, tools, hunting and more
- A dedicated, experienced, and knowledgeable local guide
- See a large variety of native and non-native plants to view in large, mature gardens
- Taste fresh tropical fruit in season
- Relax with 2 rest breaks featuring iced drinks, tropical flavours, coffee and tea
- Take an easy-walk at a slow pace, wheelchair accessible
- Option to cool off in a private pool
- Enjoy transport on modern roads into the heart of Darwin's dynamic rural area, past mango and other tropical fruit plantations
- View Darwin City's highlights on a sightseeing drive
- Hear guide commentary about traditional and contemporary Aboriginal culture, settlement, general history, WWII, architecture, horticulture and more

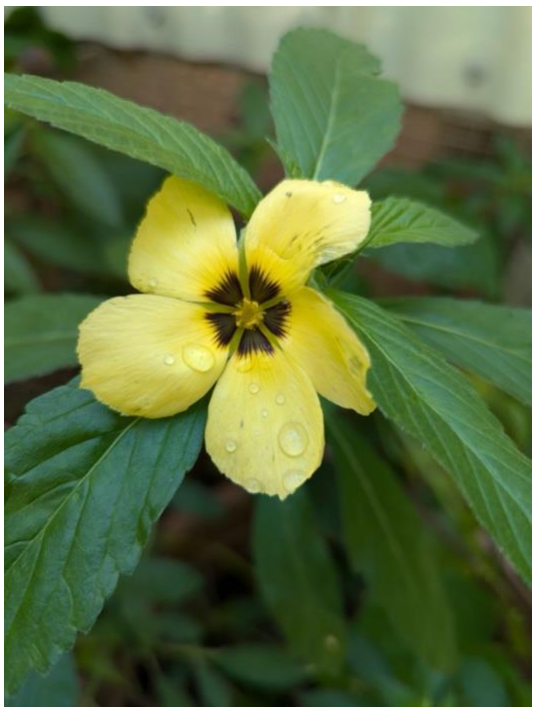

Full Day Tropical Gardens Tour
with Outback Gourmet Meal & Sightseeing

Rezdy P3MEN7

Delight your senses with tropical gardens and the taste of the Outback.

Minimum 8 guests or by arrangement. This guided full day tour transports you by coach to Darwin's rural area, home to some of Australia's best large tropical gardens. We have exclusive access to private gardens and at two of our gardens, the gardeners themselves will show you around their garden. Features Australian native plants, bromeliads, exotic tropical fruit trees, herbs, orchids, palms, bamboo, caladiums, culinary plants, water plants, medicinal and edible flowers and plants and their uses, crotons, cordylines, and far more. Find out how Aboriginal people used local plants. There are two breaks featuring tropical fruit, cold drinks, coffee and tea. Later, there's a gourmet meal featuring local ingredients, with all alcoholic drinks included. Then we'll view a large community garden and take in the highlights of Darwin City on a drive, before returning to the ship.

Inclusions

- Door to door transport
- 8-hour tour visits 2 large, mature, private tropical gardens and 1 large community garden
- Garden owners give a walk and talk through their garden and answer questions
- Walk through a native old-growth forest and learn about plants Aboriginal people used for food, medicine, tools, hunting and more
- One dedicated, experienced, and knowledgeable local guide for every 15 guests
- See a massive variety of native and non-native plants to view in large, mature gardens
- Taste fresh tropical fruit in season
- Relax with 2 rest breaks featuring iced drinks, tropical flavours, coffee and tea
- Take an easy-walk at a slow pace, wheelchair accessible
- Option to cool off in a private pool
- Enjoy coach transport on modern roads into the heart of Darwin's dynamic rural area, past mango and other tropical fruit plantations
- View Darwin City's highlights on a sightseeing drive
- Hear guide commentary about traditional and contemporary Aboriginal culture, settlement, general history, WWII, architecture, horticulture and more

Forage for an Outback Gourmet Feast & Sightseeing

Rezdy PRSFQ9

This ultra-luxury tour features one of Darwin's finest tropical food gardens. Pick what's in season and have it prepared in a gourmet meal by an award-winning chef.

This is more than a tour, it's a sensory experience! Savor vibrant colors, intoxicating aromas, and exquisite flavors, all while surrounded by the beauty of the tropics. Experience the magic of fresh, local ingredients on our exclusive tour to a private tropical garden. Immerse yourself in a lush paradise bursting with exotic fruits and vegetables, hand-picked by you.
Become a forager! The garden's owner will lead you through the vibrant garden, explaining the unique flavors and culinary uses of each plant. Following your exploration, witness the artistry of an award-winning chef as they transform your freshly picked ingredients into a delectable multi-course meal featuring flavours unique to the Outback. Don't miss this opportunity to connect with nature, explore new flavors, and indulge in a culinary masterpiece. Then we'll take in the highlights on a leisurely drive around this vibrant tropical city.

Inclusions

- Transport door to door
- Journey into the heart of Darwin's dynamic rural area, past mango, jackfruit, and other tropical fruit plantations
- Knowledgeable guide talks about a wide variety of local topics
- Visit a large, mature, private tropical garden
- Garden owner gives a tour and answers questions
- Walk through ancient native bushland and learn about plants Aboriginal people used for food, medicine, tools, hunting and more
- See a large variety of native and non-native plants
- Gardener guides you in foraging for tropical fruit, vegetables and spices in season
- Hand-harvest a range of ingredients from the garden
- Relax with a rest break featuring iced drinks, tropical flavours, coffee and tea
- An easy-walk at a slow pace, wheelchair accessible
- Visit one of Darwin's finest restaurants
- An award-winning chef transforms your freshly-picked ingredients into a gourmet meal
- Chat with the chef about the ingredients and their preparation
- Savour courses which may include crocodile, kangaroo, buffalo, barramundi, tiger prawns
- All alcohol, cocktails and other drinks
- Dietary preferences catered for
- View Darwin City's highlights on a sightseeing drive
- Hear guide commentary about traditional and contemporary Aboriginal culture, settlement, general history, WWII, architecture, horticulture and more

See below for the list of plants available for foraging.

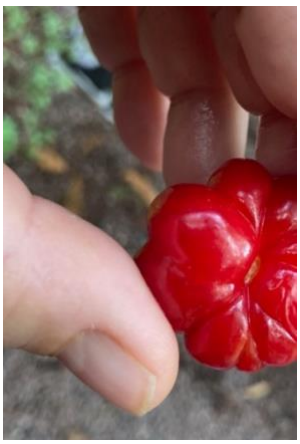

Private Forage for an Outback Gourmet Feast & Sightseeing

Rezdy PZ1DDB

For 1 to 3 guests. Explore gardens and gourmet offerings on this private version of our ultra-luxury tour. We feature one of Darwin's finest tropical food gardens, pick what's in season, and have it prepared in a gourmet meal by an award-winning chef. See the tour description above.

What's in the garden to eat?

It depends on the season, but generally:

Fruit
Avocado
Banana
Brazilian cherry
Barbados cherry
Cashew Tree
Calamansi
Custard apple
Cumquat
Guava
Hog Fruit
Jackfruit
Lime
Mulberry
Native red bush apple
Passionfruit
Pink grapefruit
Peanut butter tree
Pineapple
Papaya
Tamarind
Water apple

Herbs and Spices
Chilli (black and birdseye)
Cinnamon
Curry leaf
French tarragon
Galangal
Garlic chives
Ginger
Kaffir lime
Lemon grass
Pandan
Sawtooth coriander
Spring onion
Sweet basil
Thai basil
Turmeric
Vietnamese mint
Native paperbark

Leafy Greens and Vegetables
Brazilian spinach
Kang kong
Sweet leaf
Snake beans
Winged beans
Asian eggplant
Sweet potato
Okra
Pink torch ginger
Water lilies

Medicinal and Edible Flowers
Aloe vera
Amaranth
Bougainvillea
Hibiscus (red, white, apricot)
Marigolds
Climbing roses
Sweet and Thai basil

Darwin Market Tours

Contact us to make a booking.

Immerse yourself in the vibrant atmosphere of Darwin's iconic markets with our exclusive guided tour. More than just a shopping trip, this is a curated culinary and cultural adventure that will tantalize your taste buds and introduce you to the heart and soul of the Top End.

Parap Community Market, Rapid Creek Market, Mindil Beach Market,
and rural markets on market days.

Inclusions

- Expert Guides: Two knowledgeable locals will lead you through the bustling market, sharing fascinating insights about the vendors, their produce, and the unique stories behind the crafts.
- A Feast for the Senses: Indulge in a delicious array of market fare, from exotic fruits and spices to freshly baked goods and local delicacies. We cater to all dietary needs, so everyone can enjoy the flavours of the market. And we'll fill you up.
- Relax and Enjoy: Forget about the hassle of carrying your purchases or finding a place to sit. We've reserved a comfortable, shaded dining area just for you, complete with a large table and chairs.
- Eco-Conscious Experience: We provide eco-friendly plates, utensils, and cups.
- Effortless Enjoyment: Arrive to a fully set table with iced water ready to refresh you. We take care of all the details, so you can simply relax and savor the experience.
- Ride in a modern, air-conditioned coach with microphones for the guide and driver

Cool Darwin: 4-Hour Sightseeing & Gourmet Meal

Beat the heat and discover the city's highlights in air-conditioned comfort

Minimum 8 guests. Contact us to make a booking.

When it's hot in tropical Darwin, we'll keep you cool as we take you from one chilled oasis to the next. There's very little walking on this 4-hour tour, and that's mostly in climate-controlled spaces.

Your experienced and knowledgeable local guide and driver will treat you to the best of Darwin's sightseeing scene, including Darwin's waterfront parks and marinas. And when there's a market, festival, or special event happening, we'll include it in the tour ad hoc—the only such tour in Darwin.

We'll also show you cultural and historic landmarks and Darwin's vibrant street artworks. Download the free 'Darwin Street Art Festival' app for Apple or Android to see cool, futuristic augmented reality art. Your guide also carries a tablet to view it larger.

And enjoy a full gourmet lunch, as chefs and staff at one of Darwin's top restaurants present several tasting plates (degustation) with an emphasis on local produce, all drinks included. We'll fill you up!

Inclusions

- 4-hour tour visits several of Darwin's top sightseeing spots
- Where possible, includes local events in season (market days, festivals, special events, parades)
- Hear commentary from an experienced and knowledgeable guide and a driver, both with over 15 years in Darwin
- Ride in a modern, air-conditioned coach with microphones for the guide and driver
- Explore Darwin's waterfront, including Cullen Bay and East Point (possible wallaby sightings)
- Visit Australia's newest Parliament House
- Gaze over the Arafura Sea as you enjoy a cool and refreshing drink with native fruit
- Full gourmet meal includes a wide variety of foods, from crocodile to local seafood, tropical fruit and vegetables, plus tasty dessert.
- Choose options for vegetarian, gluten-free, or allergy-related diets
- Sip on alcoholic and other beverages, all included throughout
- Hear guide commentary on Aboriginal and contemporary history, WWII, architecture, horticulture, settlement and much more.

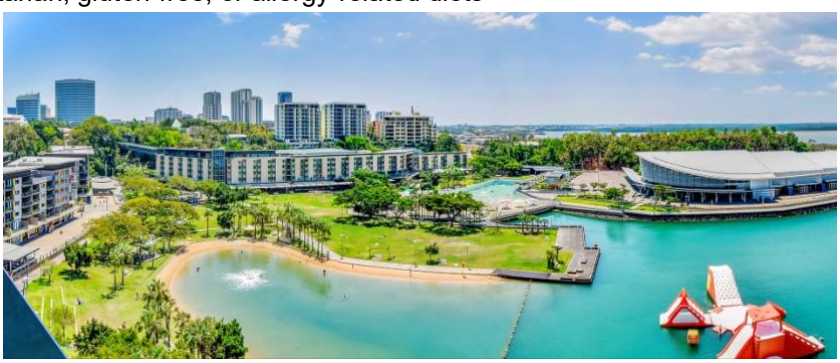

Darwin WWII Heritage Tour: The American Story

Step back in time to the dramatic days of the Bombing of Darwin on this immersive 5-hour tour

Explore Darwin's WWII history from an American angle. All forces of the United States military had a heavy presence in Darwin in WWII. Hear a talk about US involvement by a WWII historian at East Point Military Museum and its Defense of Darwin Experience. Then witness historic WWII aircraft at the Darwin Aviation Museum. At Stokes Hill Wharf, listen to the American captain of a ship describe his harrowing ordeal on the first day of the bombing of Darwin. This innovative facility brings history alive with a Japanese Zero hologram, virtual reality, and impressive re-enactments.

We also visit key landmarks and lay a wreath at the memorial for the sunken USS Peary. Discover the heroism, impact, and resilience of US forces on Australia's northern frontline. Includes sightseeing and full gourmet lunch with all alcoholic drinks including cocktails.

- Mature local guide with over 16 years in Darwin
- Dedicated driver with over 16 years in Darwin
- Modern air-conditioned coach with microphone
- Transport from and to Fort Hill Wharf
- Visit the Darwin Military Museum with a personal welcome and Q&A focussed on US forces
- Visit Darwin Aviation Museum, WWII aircraft and displays
- Visit the Stokes Hill Wharf WWII Museum with futuristic holograms and virtual reality
- WWII Museum and interactive experience: watch a life-size hologram of Rear Admiral Etheridge Grant, Commanding Officer of the USS William B Preston, narrate his own version of the bombing of Darwin Harbour and his harrowing experience in the action
- With virtual reality, you'll find yourself at the original Stokes Hill Wharf, standing on the deck of the Neptuna as it explodes. You'll also engage in a dogfight with Japanese Zeros.
- Lay a floral tribute at the USS Peary Memorial on Darwin's Esplanade
- Coach sightseeing, Cullen Bay, The Duck Pond, Waterfront and WWII sights
- Full local gourmet lunch, buffalo, crocodile, charcoal roast snapper, tropical dessert
- All alcohol and other drinks are included, cocktails included
- Chefs and staff chat with guests about the food and preparation methods
- Dietaries catered for

Pricing by request.

Private Tours with a personal guide, customised to your interests

We have some of Darwin's most knowledgeable and experienced guides.

All-inclusive tours to fit your number of guests, schedule and interests.
Ask us for more information.

WWII history, sites and sights
Jumping crocodiles
Litchfield Park
Aviation Museum
Royal Flying Doctor
Wild fish feeding
Private tropical gardens
Chinese history, temple, museum
Architecture
Beaches
Aboriginal art
Museum & Art Gallery
Parliament House
Gourmet dining
Distilleries
Birding
Territory Wildlife Park

Freelance Guides Available

Several guides work for us.
Each of our guides has lived in Darwin for over 15 years.
Need a private guide who knows Darwin well?
Ours are some of the best.

Tour details

Our location
We operate gourmet food tours in the beautiful city of Darwin, the capital of Australia's Northern Territory. A small tropical city of 120,000 people, Darwin is closer to Bali than it is to Brisbane. Our culinary history is influenced by Aboriginal, Asian and European cultures.

Meeting place to start your guided Gourmet Food Tour for lunch or dinner
Your tour starts at Ruby Vietnamese Restaurant, 48-50 Smith Street, beside Raintree Park, Darwin City. If the restaurant is open, it's likely we'll be dining there and your guide has a reserved table. If the restaurant is closed, your guide will meet you in front.

Other tour starts
Garden tours, distillery tours, private tours start by arrangement.

About the walk during Gourmet Tours
This is a relaxed walking tour on level and paved walkways, all wheelchair accessible. The average walking distance is under 1.4 kilometres, broken into short walks between restaurants. Our tours generally finish about a kilometre from where they started. If the weather is poor we'll provide transport.

Gourmet food tours operate in a compact walking area, seen above in green. Many of our tours finish at Darwin's vibrant Waterfront Precinct, below.

About the walk during Garden Tours
The average walking distance is under 1.2 kilometres or 3/4 of a mile, broken into short walks. This is a relaxed walking tour on level walkways. Most areas are wheelchair accessible. Washrooms are available.

What to wear for Garden Tours
Please dress for tropical temperatures. A light, short-sleeved shirt and a hat are good options. Shorts, socks, and fully-closed shoes are recommended.

We cater for special diets
We cater for dietary preferences including vegetarian, pescatarian, gluten-free, shellfish-free, allergies, and others. When you make a booking there's a space where you can write in your dietary preference, then confirm this with your guide at the start of your tour. Kindly note we are unable to cater for diets that are onion-free, vegan, halal, or kosher.

About the walk during Gourmet Food Tours
This is a relaxed walking tour on level and paved walkways, all wheelchair accessible. The average walking distance is under 1.4 kilometres, broken into short walks between restaurants. Our tours generally finish about a kilometre from where they started. If the weather is poor we'll provide transport.

What to wear for your Gourmet Food Tour or Distillery Tour
Please dress smart casual. You may want to wear a short-sleeved collared shirt and shorts in Darwin's tropical climate, but no singlets or thongs please. A sun hat and comfortable covered walking shoes are recommended.

What drinks are available on Gourmet Food Tours?
Enjoy a welcome drink of a glass of wine, beer, or spirits at the first restaurant. If you'd like to purchase more alcohol, you can do so at most of the restaurants on our tour. Standard soft drinks, coffee and tea are included throughout.

What are restaurant and bar amenities like on Gourmet Food Tours?
All tours, restaurants and bars are wheelchair-accessible. Most of the places we visit are air conditioned. Washrooms are available at all locations. Eating areas are non-smoking areas. Smoking areas are usually available nearby. We stay at restaurants for only 45 minutes before moving on to the next restaurant on the tour.

Tour schedule
See our Tour Calendar for regularly scheduled tours. Sometimes we add tours on short notice. Don't see a tour available on the day you want? Contact us to see if we can arrange it.

Our payments policy
We don't receive payment in return for facilitating a transaction or visiting an establishment. In other words, we don't get kickbacks.

Indigenous acknowledgement
Darwin Gourmet Tours and our management and staff operate on Larrakia country. We acknowledge the Larrakia people as the Traditional Owners of the Darwin region and we pay our respects to Larrakia Elders past, present and emerging.

Tell us if you're part of a group
If we have more than one tour at the same time, we'll put you all together on the same tour.

We'd love to share your tour photos
on our Blog, Instagram and Facebook.
Tag @darwingourmettours and #darwinfoodtours to give us permission to repost.

Media coverage
See what they said about us:
Lonely Planet
Off The Leash, Darwin Magazine
Your Time Magazine

Download our photos
Here's a gallery of photos free to use in relation to Darwin Gourmet Tours. Image credit: Darwin Gourmet Tours or per any watermarked copyright info.

Download the art app
Get the free 'Darwin Street Art Festival' app for Apple or Android devices to see futuristic augmented reality during your walk. Note that the app may not work on all devices, but your guide carries an iPad so you can view it on a big screen. Find out more about Darwin's vibrant street art scene.

Questions?
See the Frequently Asked Questions on our website: www.darwingourmettours.com/faqs
or contact us: manager@darwingourmettours.com

Contact
Darrel Trueman
Owner / Tour Director
darrel@darwingourmettours.com
0439 230 030 mobile
www.darwingourmettours.com

TOUR INFO 251025